East Mountain Area Plan
BASE MAP 1992

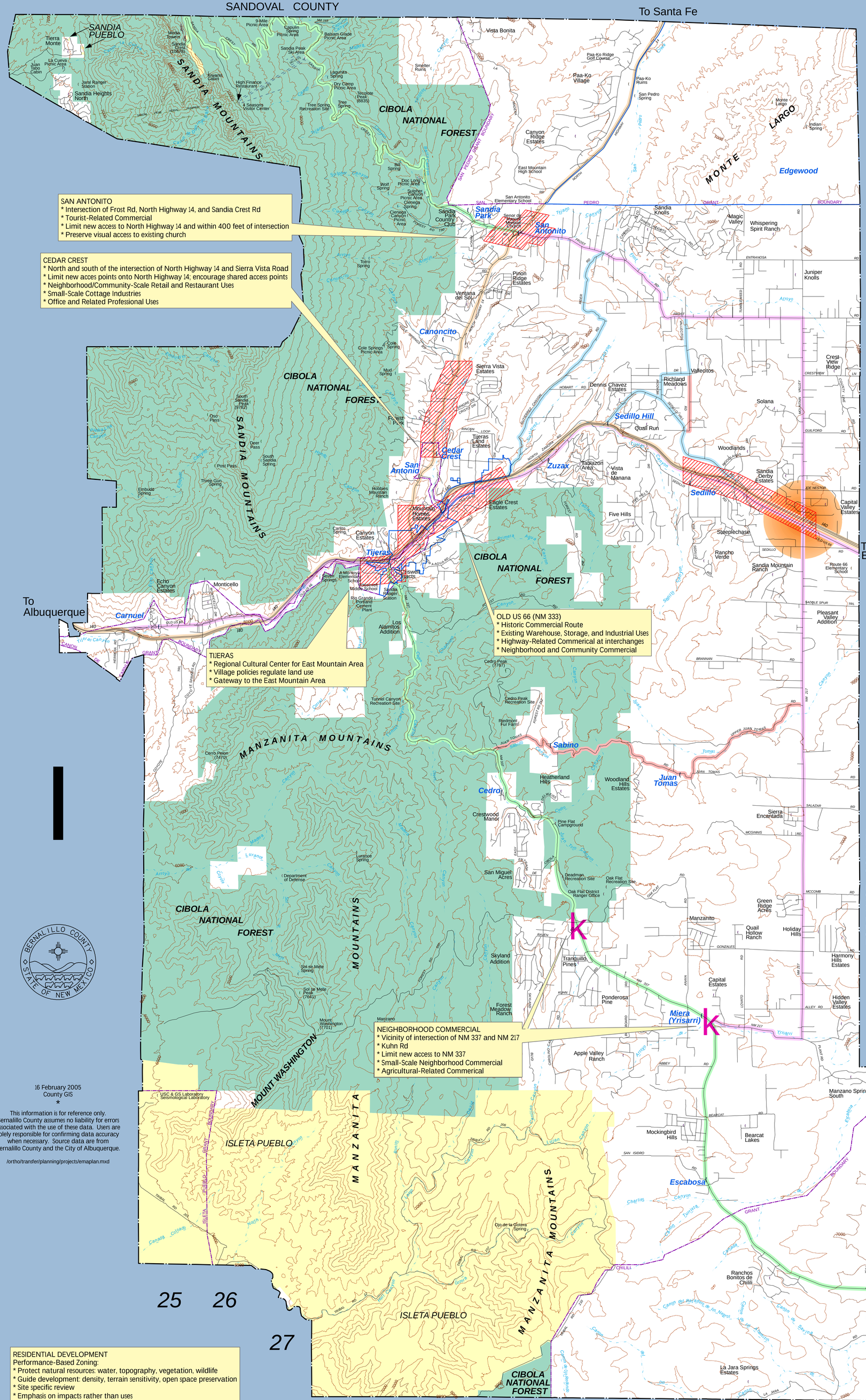

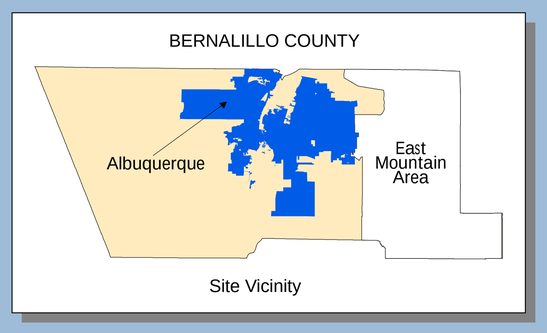

Legend

- Roads
- Sandia Peak Aerial Tramway
- Ski Lifts
- Drains
- Village of Tijeras, Town of Edgewood
- Forest Land
- Tribal Land
- Potential Future Interchange

Nodes

- Commercial Node
- Neighborhood Commercial Node

200 Foot Contours

- Major
- Minor

Proposed Transportation Network

- Local Primary
- Local Secondary
- Proposed Local Secondary
- Regional Primary
- Regional Secondary

Points of Interest

- Community
- Geographic
- Historic
- Landmark
- Picnic
- School
- Spring
- Subdivision
- Grants

0 0.5 1 2 3 4 Miles

1:42,000

16 February 2005
County GIS
*

This information is for reference only. Bernalillo County assumes no liability for errors associated with the use of these data. Users are solely responsible for confirming data accuracy when necessary. Source data are from Bernalillo County and the City of Albuquerque.

/ortho/transfer/planning/projects/emaplan.mxd